

**GENERAL NOTES**

- A. CONTRACTOR IS RESPONSIBLE FOR OBTAINING ALL FEDERAL, STATE AND LOCAL PERMITS TO PERFORM WORK PROVIDED ON THESE PLANS.
- B. CONTRACTOR SHALL PROTECT EXISTING PLANT MATERIAL NOT DESIGNATED FOR REMOVAL OR RELOCATION FROM DAMAGE DURING CONSTRUCTION.
- C. CONTRACTOR SHALL KEEP ALL SURROUNDING PUBLIC ROADWAYS AND DRAINAGE SYSTEMS FREE FROM DIRT, MUD AND CONSTRUCTION DEBRIS AT ALL TIMES AND SHALL PROVIDE ALL NECESSARY EROSION PREVENTION AND SEDIMENT CONTROL (EPSC) BMP'S. ALL BMP'S SHALL BE INSTALLED PER LOCAL AND STATE STANDARDS PRIOR TO ANY SITE CONSTRUCTION ACTIVITY.
- D. CONTRACTOR SHALL VISIT SITE AND VERIFY EXISTING CONDITIONS ARE CONSISTENT WITH THE EXISTING CONDITIONS DEPICTED ON THE CONSTRUCTION PLANS PRIOR TO SUBMITTING BIDS. DISCREPANCIES ARE TO BE REPORTED TO THE OWNER'S ENGINEER PRIOR TO STARTING CONSTRUCTION. COMMENCEMENT OF CONSTRUCTION SHALL INDICATE THAT THE CONTRACTOR ACCEPTS THE ACTUAL SITE CONDITIONS AS MATCHING THE EXISTING CONDITIONS DEPICTED ON THE CONSTRUCTION PLANS.
- E. CONTRACTOR SHALL BE RESPONSIBLE FOR THE REPAIR OF ANY ITEMS DAMAGED DURING CONSTRUCTION.
- F. ALL UTILITIES SHALL BE INSTALLED IN ACCORDANCE WITH H.W.U. STANDARDS, LOCAL CODES AND STATE CODES.
- G. CONTRACTOR SHALL PERFORM FINAL GRADING OPERATIONS WITHIN GRASS AREAS AS NECESSARY TO FACILITATE POSITIVE DRAINAGE TO STORM SYSTEM.
- H. ALL DISTURBED AREAS NOT TO BE PLANTED WITH SPECIALTY LANDSCAPING SHALL BE SEEDED.
- I. THE HORIZONTAL AND VERTICAL LOCATIONS OF EXISTING UTILITIES SHOWN ARE APPROXIMATE. IT SHALL BE THE CONTRACTOR'S RESPONSIBILITY TO LOCATE AND VERIFY ALL UTILITIES PRIOR TO BEGINNING CONSTRUCTION, NOTIFY THE ENGINEER OF CONFLICTS OR DISCREPANCIES FOUND, AND TO COORDINATE ALL UTILITY RELOCATES WITH THE APPROPRIATE UTILITY COMPANY.
- J. CONTRACTOR SHALL PROTECT ALL EXISTING UTILITIES AND SITE IMPROVEMENTS NOT DESIGNATED FOR REMOVAL AND/OR IMPROVEMENTS. DAMAGED EXISTING UTILITIES AND SITE IMPROVEMENTS SHALL BE RESTORED TO A CONDITION AS GOOD OR BETTER THAN PRECONSTRUCTION CONDITIONS.
- K. LAYOUT INFORMATION SHALL BE PROVIDED TO THE SELECTED CONTRACTOR AFTER THEY INDICATE THEIR PREFERRED FORMAT (COORDINATES, STATION/OFFSET, AUTOCAD DIGITAL FILE, ETC.).

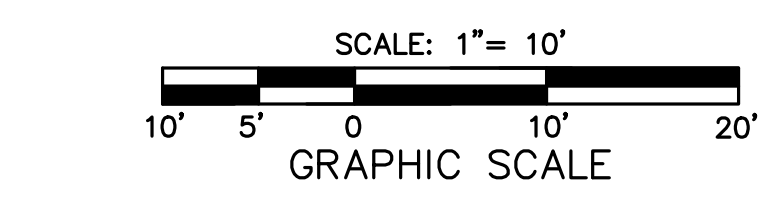
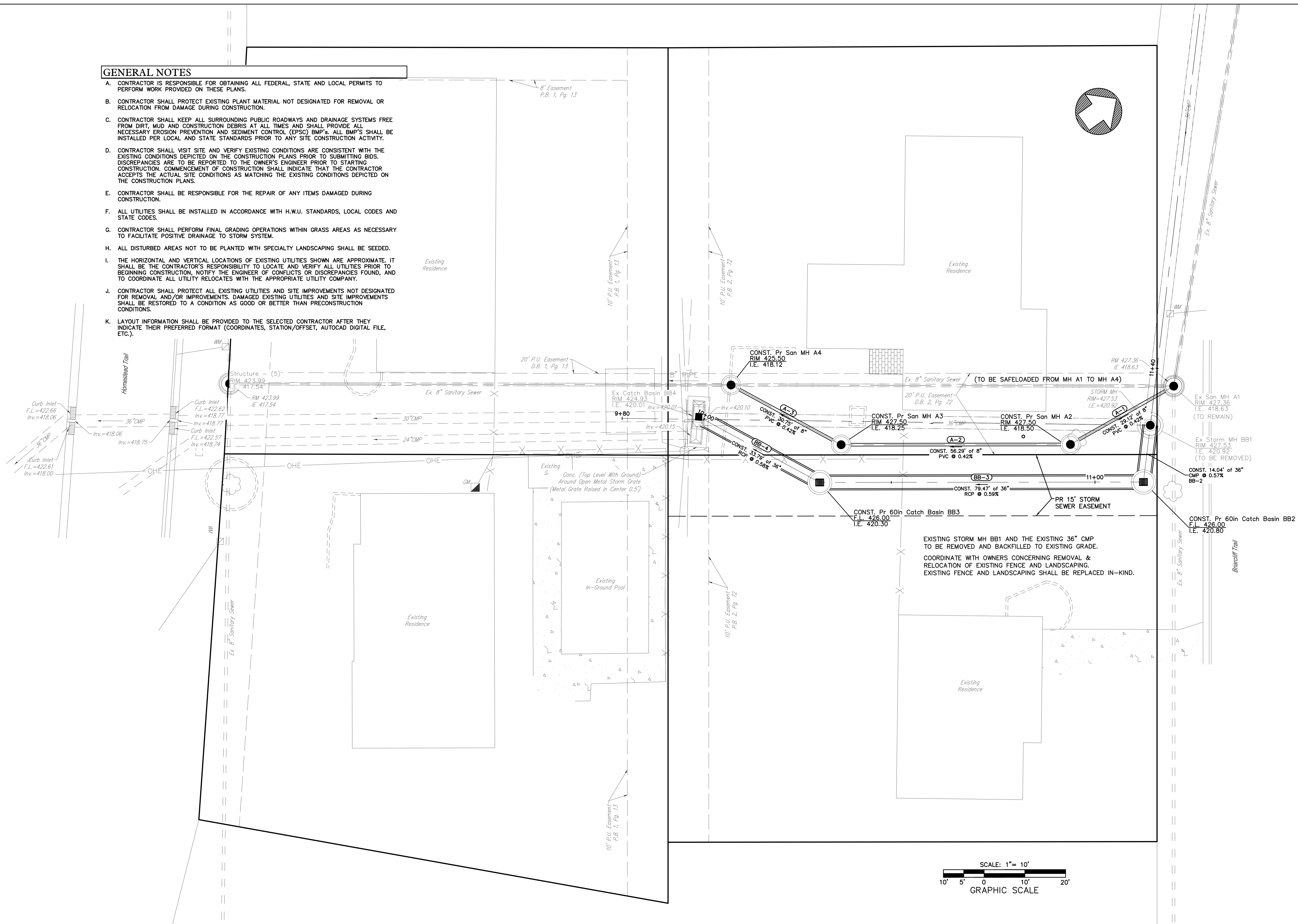

EXISTING STORM MH BB1 AND THE EXISTING 36" CMP TO BE REMOVED AND BACKFILLED TO EXISTING GRADE. COORDINATE WITH OWNERS CONCERNING REMOVAL & RELOCATION OF EXISTING FENCE AND LANDSCAPING. EXISTING FENCE AND LANDSCAPING SHALL BE REPLACED IN-KIND.

HENDERSON  
WATER  
UTILITY  
111 FIFTH STREET  
HENDERSON, KENTUCKY

3013 BRIARCLIFF TRAIL STORM &  
SANITARY SEWER RELOCATION  
PLAN AND PROFILE DRAWINGS

SCALE: 1" = 10'  
JOB# 19300.000  
DESIGNER:  
DRAWN BY: LES  
CHK'D BY: ABF  
DATE: 10/25/18  
FILE:

REVISIONS: DATE:

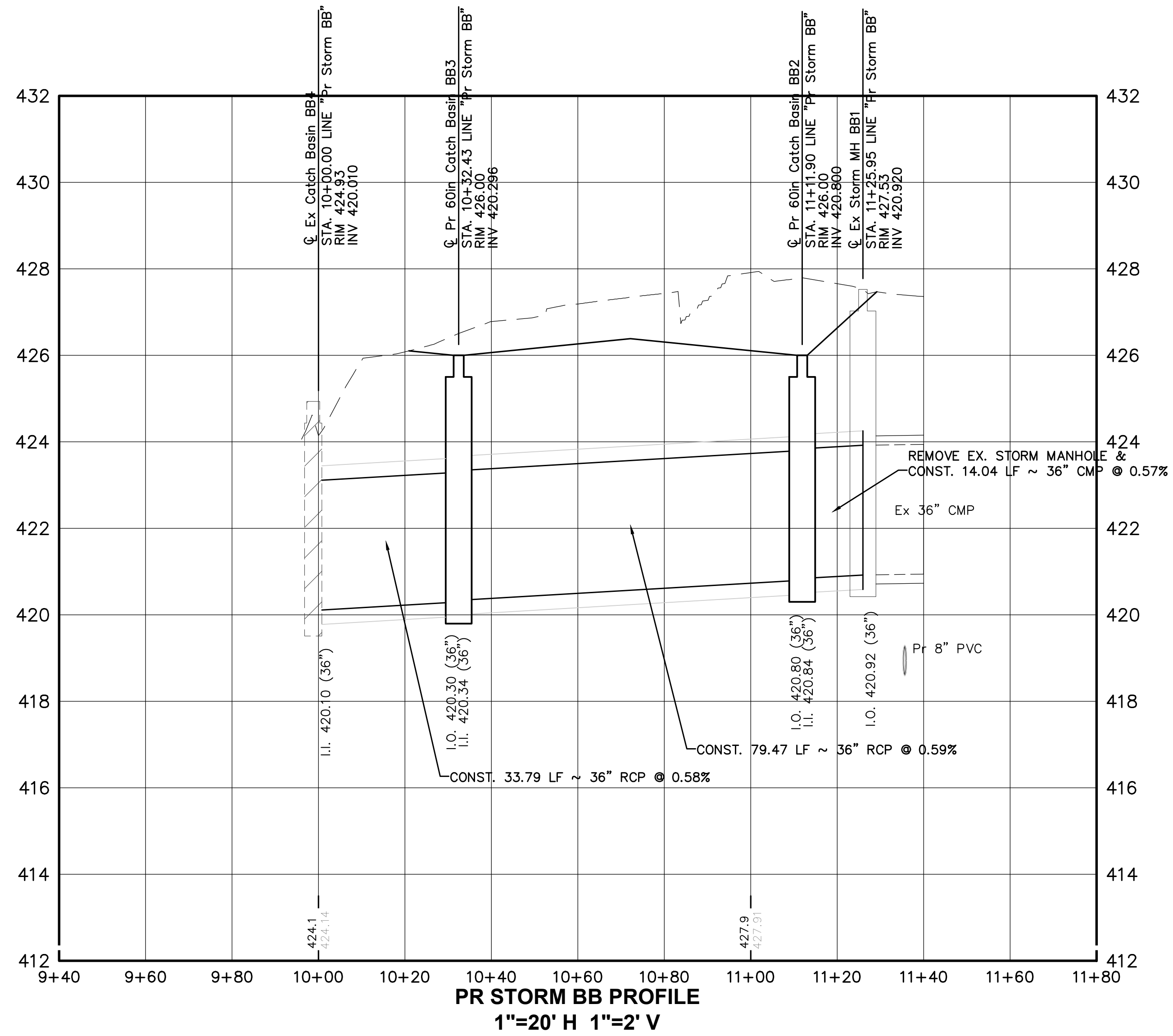
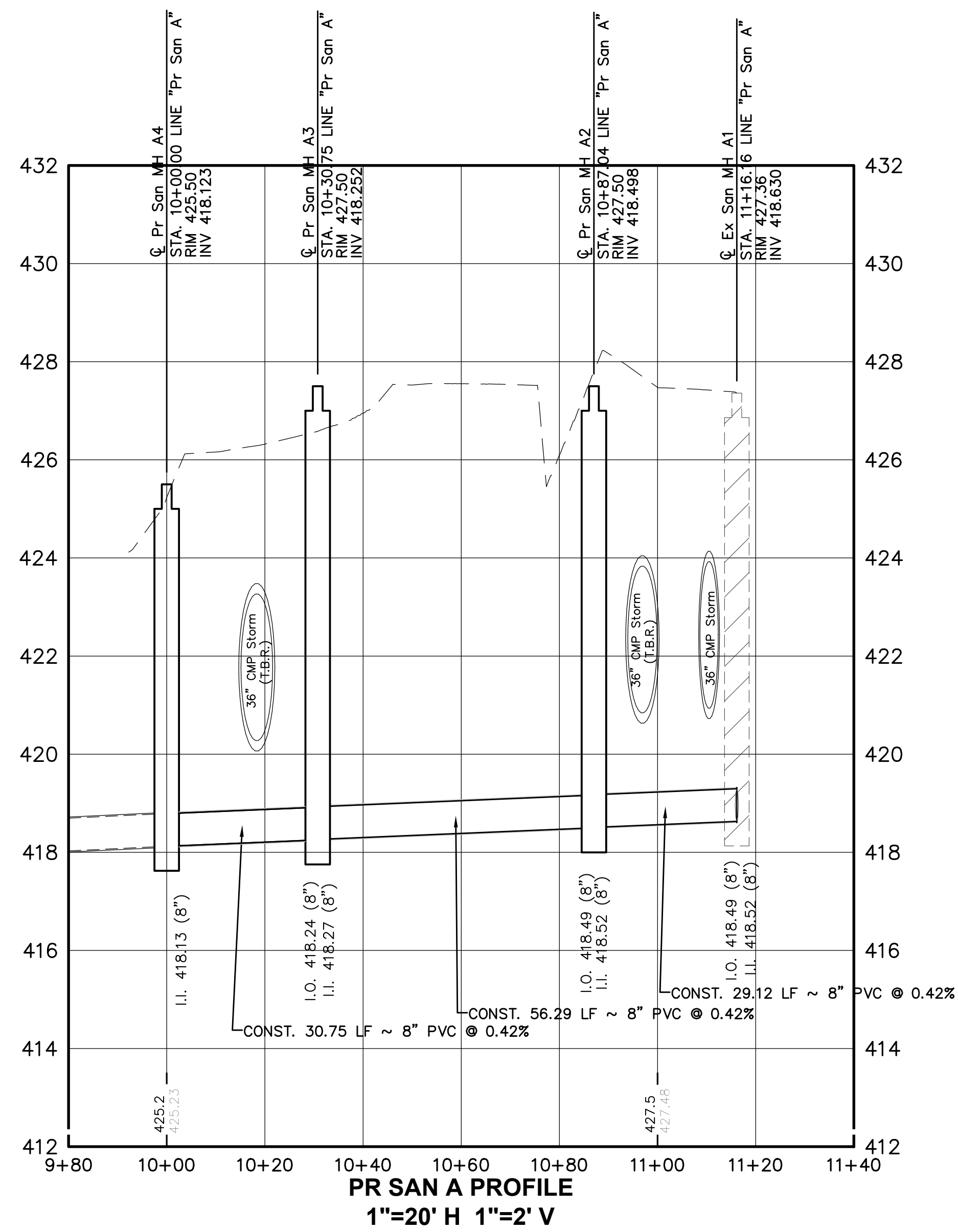

HENDERSON  
WATER  
UTILITY  
111 FIFTH STREET  
HENDERSON, KENTUCKY

3013 BRIARCLIFF TRAIL STORM &  
SANITARY SEWER RELOCATION  
PLAN AND PROFILE DRAWINGS

SCALE: 1" = 20'  
JOB# 19300.000  
DESIGNER:  
DRAWN BY: LES  
CHK'D BY: ABF  
DATE: 10/25/18  
FILE:

REVISIONS: DATE: